



front elevation

'THE PEARSON'

Port McNicoll

Residential Architecture



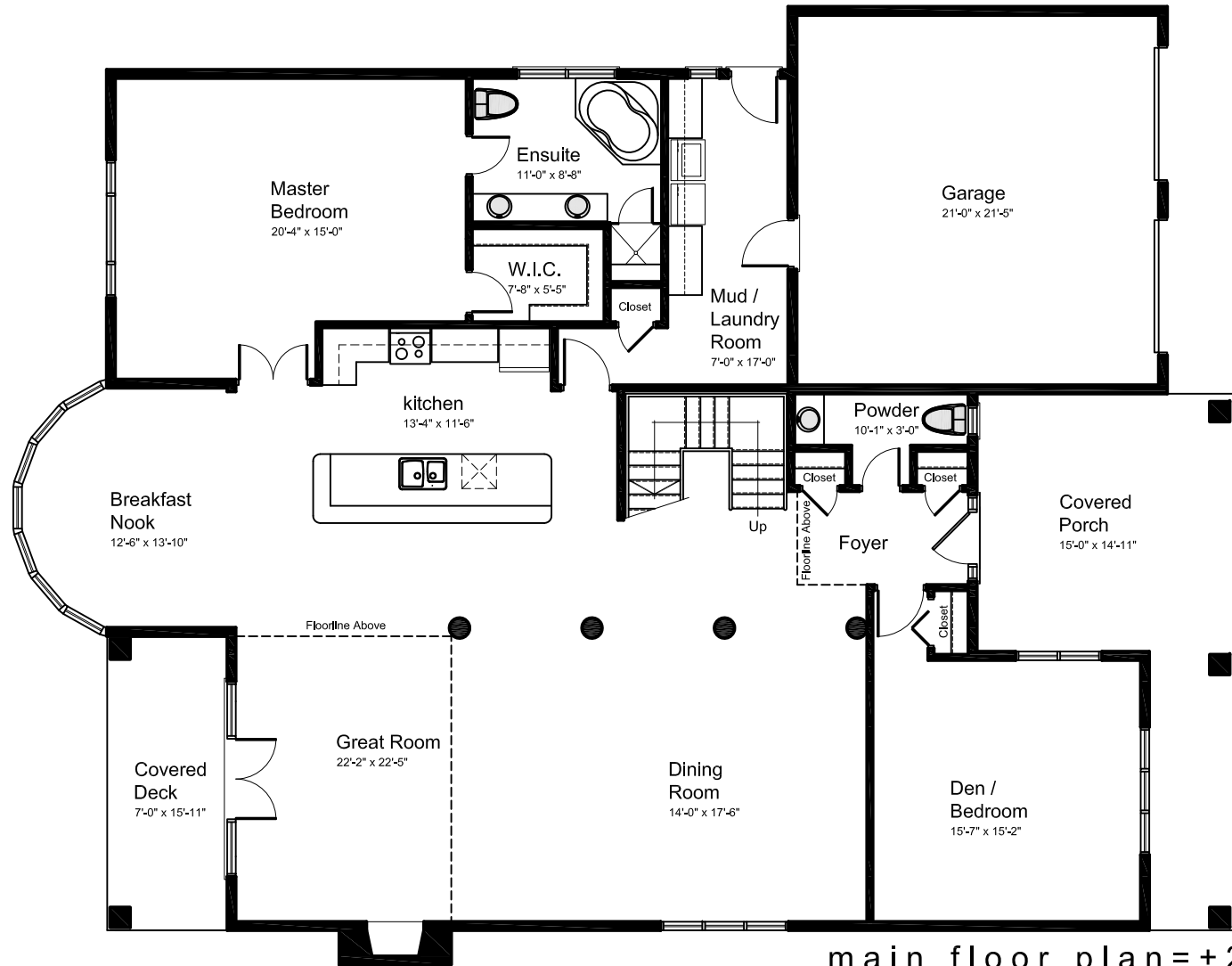

main floor plan = ± 2,244 sft
 'THE PEARSON'

Port McNicoll

Residential Architecture





rear elevation

'THE PEARSON'

Port McNicoll

Residential Architecture



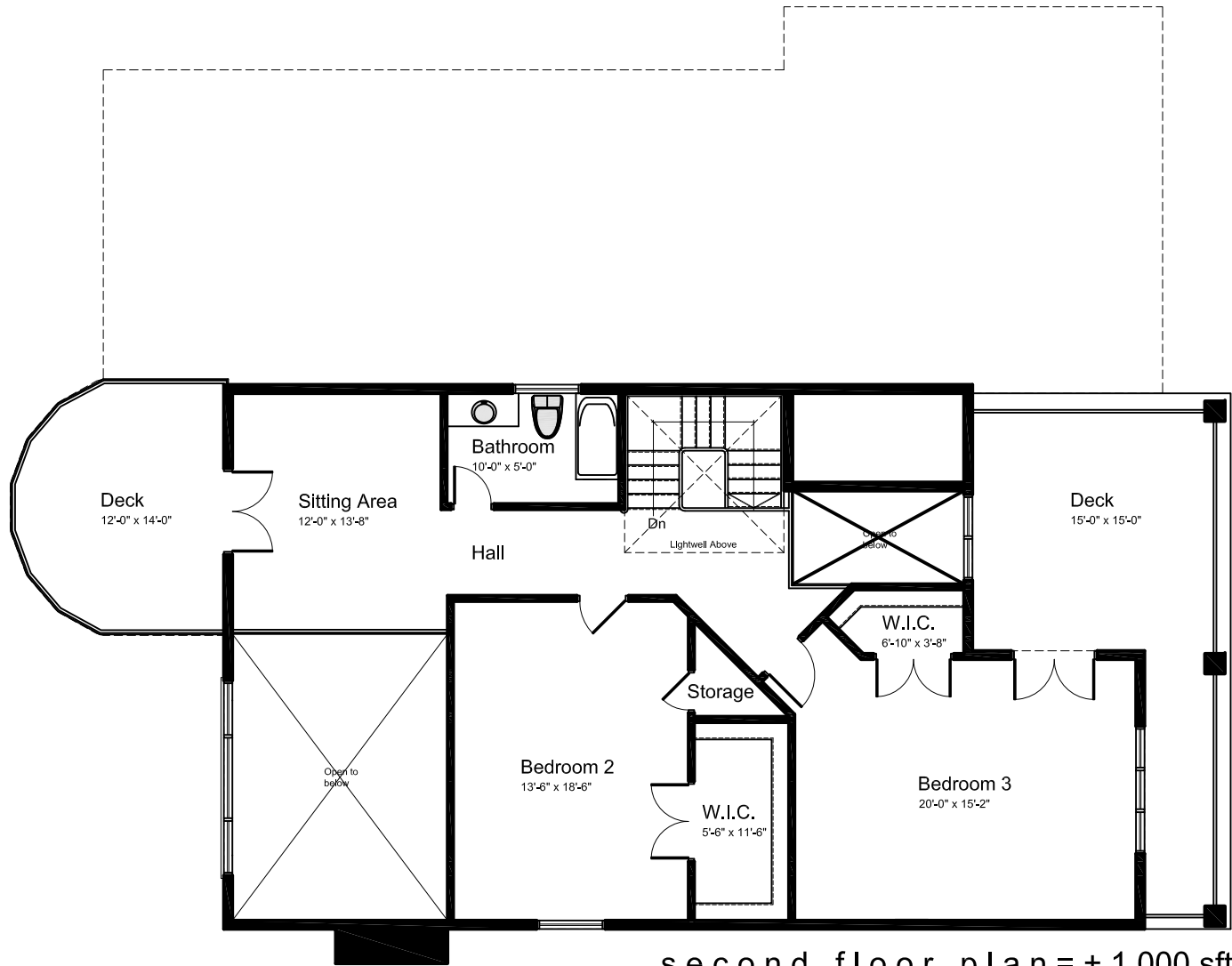

second floor plan = ± 1,000 sft

'THE PEARSON'

Port McNicoll

Residential Architecture

